

TROMBONE

LEGALLY BLONDE

The Musical™

Book by
Heather Hach

Music and Lyrics by
Laurence O'Keefe and Nell Benjamin

Based on the novel by **Amanda Brown**
and the Metro-Goldwyn-Mayer motion picture

NOTICE: DO NOT DEFACE!

Should you find it necessary to mark cues or cuts, use a soft black lead pencil only.

NOT FOR SALE

This book is rented for the period specified in your contract. It remains the property of:

421 West 54th Street
New York, NY 10019
(212) 541-4684

PLEASE RETURN ALL MATERIALS TO:

MTI MUSIC LIBRARY
31A INDUSTRIAL PARK ROAD
NEW HARTFORD, CT 06057

Legally Blonde

Trombone

(Tenor Trombone, Trigger Trombone, Bass Trombone)

Act One

0. Overture.....	1
1. Omigod You Guys	2
1a. Transition To "Serious"	6
2. Serious	7
2a. Daughter Of Delta Nu	9
3. What You Want (Part 1)	10
3a. What You Want (Part 2)	14
4. Harvard Variations.....	17
5. Blood In The Water	23
6. Positive	24
7. Ireland.....	26
7a. Ireland (Reprise)	29
8. Serious (Reprise).....	32
8a. Party Music	33
9. Chip On My Shoulder (Part 1)	34
9a. Chip On My Shoulder (Part 2)	39
10. Run Rufus Run / Elle Reflects	43
11. So Much Better	44

Legally Blonde

Trombone

(Tenor Trombone, Trigger Trombone, Bass Trombone)

Act Two

11a. Entr'acte	47
12. Whipped Into Shape	49
13. Delta Nu Nu Nu.....	51
13a. Off To Department Store.....	52
14. Take It Like A Man	53
14a. Kyle The Magnificent	55
15. Bend And Snap.....	56
15aa. To The Courtroom	59
15a. Day Three Of The Trial	60
15b. Lovers!	60
15c. Elle's Cell Phone	60
15d. Hey There, Sexy!	60
16. Gay Or European	61
16a. Gay Or European – Playoff.....	65
17. Legally Blonde	66
17a. Kyle Gets Bandaged.....	69
18. Legally Blonde Remix	71
18a. Chutney Wyndham	77
19. Scene Of The Crime	78
20. Find My Way / Finale.....	80
21. Bows	84
22. Exit Music	86

OVERTURE

(9/18/08 m. 31)

Music by Laurence O'Keefe/Nell Benjamin
Orch. by Christopher Jahnke

"3, 4"

Fanfare con brio (Grandly)

Attacca

Trombone

Tenor

Legally Blonde
(London)

1

OMIGOD YOU GUYS

(11/30/09 restore 47A, 48, 48A, 48B; rev. 204-205)
(3/1/2010 - combined mm. 161 & 162 into a single bar)

BUCKET

Hard rock

(Drums solo)

2

→ 2

(+Gtrs, Bs.)

8

10

(Vocal)

8

3

21

8

3

32

(+Kbds.) "Oh, my God..."

8

8

STR. MUTE

(to BUCKET)

2

(Fl's, Gtr, K3: Chimes)

50

(Vocal w/Gtr, Bs, Drs.)

8

3

61 BUCKET

p 62 63 64

2

65-66 67 68 *mf* (OPEN)

69 (Orch. tacet) Vocal: "Two, three, four!"

69-75 76 *mf* (OPEN)

77 (K2: Harpsichord)

77-83 84 *mf* (OPEN)

85 86 87 88 *fp*

89 90 91 *fp* *sfz*

2

100-101

102 "Oh, my God..."

103 104 105 *f*

6

106-111

112 Fanfare Poco rit.

f 113 114 115 116 *Poco rit.*

117

More Relaxed - in 2

7

129

4

137

Tempo I°

7

145

4

149

Vamp (cut-off on cue)

8

157

Lightly

3

"I'm not about to buy last year's dress at this year's price."

(to CUP)

(11/30/09 restore 47A, 48, 48A, 48B; rev. 204-205)
(3/1/2010 - combined mm. 161 & 162 into a single bar)

"It may be perfect for a blonde,
but I'm not THAT blonde."

4 CUP MUTE \wedge

165-168 169 *sfz*

170

mf 171 172 173

174 (OPEN UP) 5

sfz 175-179

OPEN Rit. 182 Slower

180 *sfz* 181 182 *ff* 183 184 *fmp* 185

Faster Accel. 2

186 187-188 189 *fp*

190

191 192 *fp* 193

194 195 196 197 *cresc.*

194 195 196 *fp* 197 *cresc.*

198 199 200 201 *sfz*

198 199 200 *fp* 201 *sfz*

w/ Bs (do not alter rhythm
in m. 204
please)

202 203 204 205

202 203 204 205 **Segue**

TRANSITION TO "SERIOUS"

Fanfare (in 2)
detached, non staccato

Rit. (in 4)

7 A tempo (in 6)

3

Meno mosso

3

Rit.

14 Gently

K3: Solo Vln.

(no rit.)

8va

Attacca

SERIOUS

(11/09: down 1/2)

Gentle slow jam

4

1-4

5

(Vocal)

12

5-16

17

(Shaker)

10

17-26

"I never thought that I..."

2

27-28

29

Very slight tempo lift

12

29-40

41

(+K3: Stgs.)

8

41-48

Disco! (same tempo)

(11/09: down 1/2)

49 *mf* 50 51

6 Broadly 52-57 58 59

60 Sourly (Clar.s.)

7 60-66 67 68

Disco! (same tempo)

69 70 71

3 72-74

75 *sfz p* 76 → 78

79 Dictated

3 79-81

A tempo

4 82-85

Rit.

86 87 88

Applause segue

DAUGHTER OF DELTA NU

(in 2) Play 4x

1 *mf* 2 3 4 5

6 7 8-9 2

10 8 10-17

18 *sfz p* 19 20-21 2

22 23 24

25 *sfz* 26 27 Vamp - cut off on cue 2

WHAT YOU WANT (Part 1)

(9/19/08 m. 28)

Dictated

Conducted
"2,3,4"

Brightly

1 *sfz* 2 *sfz* 3 *sfz* 4 *ff* 5

6 (Vocal) 4 6-9

10 *ff* 3 11-13

14 (+K3: Stgs.) 4 14-17

18 *ff* 2 19-20

21 22 23 24

25 26 27 28 (to CUP)

29 7 CUP (OPEN) 36 *sfz*

37 OPEN

37-39 40 *p*

41

42 43-44

45 46 47-48 49 *sfz*

50

50-53

54 55-57

ff

58

58-61

62 63-64

mf

65

66 67 68

69 70 71 72

4

73 (to SOLO TONE) **4** **Vamp** **SOLO TONE** (OPEN fast!) **ff**

73-76 77 78

79 **OPEN** (+Tpt. 2) **p**

79 80 81 82

83 84 85 86

4

87-90

91 **mf** **2**

91 92-93 94

95 **2**

95 96 97-98

99 **2**

99 100 101-102

103

103 104 105 106 107

108 **Bright Reggae (Swing 8ths)** **5**

108-112

113

Dance hall (straight 8ths)

124

Bright Reggae (Swing 8ths)

135

Ben Folds/Ringo Starr feel (+Bass)

Hallelujah! (Straight 8ths)

151

Attacca

WHAT YOU WANT (Part 2)

(9/20/08 clef 53 - 55, 115 - end)

Faster, with pompousness, jump on cue to m. 9

8

Tempo di Part 1

"How's this for
a personal essay?"

Conducted
"3,4"

10 13

Dreamgirls on steroids

14

ff 15 16 17 *sfz*

(cue only)

18

19 20 21

PLAY

(cue only)

PLAY

22 23 24 25 26 *sfz*

27

4

27-30

V.S.

31 32 33 34 35

36 37 38 39

40 41 42 43 44

45 46 47 48

49 50 51 52

53 54 55 56

57 58 59 60

61 **Big percussion break** 8 61-68

8 69-76

77 **Traditional samba** 78 79 80

(time)

Vamp, cutoff on cue

Slower, rubato

81 82 83

84 **Colla voce**

85-86 87

(+Bs, Drs.)

88-91

92 **Stadium rock ballad (half-time feel)**

92-95

96 97 98 99

Faster

100 101 102 103

104 104A → 105 106 *ff*

Dreamgirls on steroids

107 108 109 110

111 112 113 114

115 116 *ff* **Quick segue**

HARVARD VARIATIONS

(9/20/08 Drums insert 1A-1B)
(9/20/08 Brass play 109)

Bright Marching 4

Drums (Drums)

1 2 3 4

1A-1B

5 "Fanfare"

6

7 8 9 10 11

In 2

(to CUP MUTE)

7

Vamp "Aaron Schultz"

12-18

20

"AARON'S TURN"

21

8

21-28

CUP

29

mp

30

31

32

33

34

35

36

37

mf

38

39

40

41

Vamp

111

6

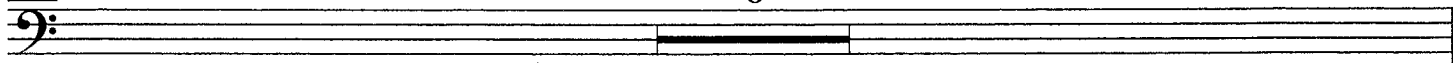

111-112,112A-112B,113-114

115 *mp* 116 *cresc.* 117 *molto* 118 *ff*

119

119 *sfz* 120 121 122

123 124 125 126

127

127 *ff* 128 129 130

Trombone

Legally Blonde
(London)

5

Trigger

BLOOD IN THE WATER

(11/09: down 1/2)

TRIGGER

Rapid, colla voce

1

7

1-7

Fl's.

TRIGGER

Lazy swing

(to CUP)

8

9

10

Gentle Broadway lilt (A little brighter)

11

CUP

12

p

13

14

15

16

17

mp

18

3

19-21

22

4

23-26

27

4

27-30

31

A little faster

Tpt.1

32

mp

33

34

PLAY

35

36

37

38

sfz sfz

39

40

6 **Rit.**

40-45 46 47 *mp*

48

Faster

fp 49 *fp* 50 51 *fp* 52 53 54 55 56 57 58 59 (to 85)

85

"Say they"

2

p 86 87-88

89

7

89-95 96 *sfz* *sfz*

Vamp - quick cut-off on cue

On cue

2

97-98 99 100 *sfz*

101

(Quick to ST. MUTE)

6

101-106 107 108 *sfz* (to 164)

164

Tempo di Marcia
(still swing 8ths)

ST. MUTE

165 *p* 166 167

Poco rit.

Slower, but non-rubato

Rit.

str. 8ths (to CUP)

168 169 170 171 172 *f*

7

173

Tentatively (swing 8ths)

poco a poco accel.

2 5

173-174 175-179

Happily, con moto

CUP

180 181 182 183 184 (to 221)

221

Vamp, cut-off on cue

3 (OPEN) "Let us"

222 223-225 226 227

228

Colla voce

"say"

"I'd throw her out"

OPEN

"All right then."

7 sfz

228-234 235 236

237

Slow Swing 4

poco a poco accel.

pp

238 239 240

Rit.

241 242 243 244

245

Strut!

poco accel.

246 247 248

249

Big hard swing

3

249-251 252

253 254 255 256

Krupa, baby

2

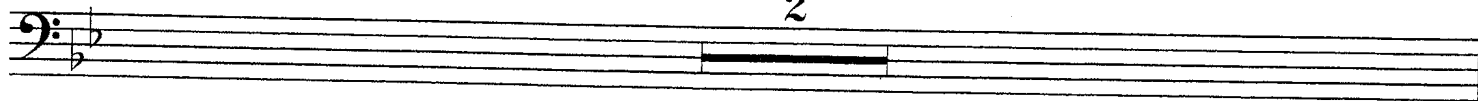

257-258

Big Finish!

259

260

261

262

263

264

265

266

267

268

269

270

Trombone

Bass Trombone

Legally Blonde
(London)

6

POSITIVE

(11/09: down 1/2)

(in 4)

Funky hi-hat groove

BASS TBN.

Vamp

"Greek Chorus"

(Kbd:
Stgs.)

1 2 3 4

4 8 11 12

12 21

22 29

30 36

37-39 40 41

42 44 45 46 47 48 49 50 51

45 51

55 Dance break with whooping

Trombone

Trigger

Legally Blonde
(London)

7

IRELAND

(11/09: down 1/2)

TRIGGER

Colla voce, but not too rubato

8 "store"

1-8 9

10 New Agey Celtic music a la Enya
(Mod. waltz tempo, non rubato)

6

10-15

4 (+Gran Cassa) 2 "See my"

16-19 20-21

22 In 1
mom..."

10

22-31

"Ireland"

4

32-35

(+Cello, Bass)

6 "He said"

36-41

42 all Irish men..."

10

42-51

"Ireland" (Tri, Mark Tree)

4

52-55

(play!)

A little faster

56 *p* 57 58 59

60 **Flowing**
mp 61 62 63 64 65

66 67 68 *sub. p* 69 70 71

2 (Tamb.) 4
72-73 74-77

78 **Not too fast**
(perc. out) 8 2
78-85 86-87

88 89 90 91 92 93 "Well, the
mf

94 wedding..."
3 94-96 97 98 99

100 101 102 103 104 105

(+Timpani) 2 106-107 108 109

110 *f* 111 112 113 114 115 116 117

118 *p* 119 120 121 122 *pp* 123 4

"But, hey

4

124-127

128

you should not give up on..." 6

Penny Whistle

128-133

134

135

136

mp

137

138

139

Poco rit.

(to BUCKET

140

141

142

143

144

A Hair Slower

smart girl like you..." (Trem. stgs.) 7

144-150

151

"Keep your

In 3 BUCKET head..."

"Ireland"

Dictated Rit.

152

153

154

155

156

157

158

A tempo or a little slower 4

158-161

162

163

pp

Trigger

IRELAND (Reprise)

(Trigger)

Tempo di "Ireland" - in 1

6

1-6

(+K3: Vln.)

8

7-14

15

(+Mandolin)

4

15-18

V.S.

"You fight for him."

Safety

With passion

No rit.

In 3

Poco rall. (not too much)

Grandly - in 1

Molto rall. - in 3

In 3

Dictated - in 3

In 1

Swing - in 4

[Tacet al fine]
(Drums fill)

53 **Vamp - Swing a la "So What?"**
(Flug, Saxes)

8

53-60

61 **Cutoff on cue**

6

(Flug, Saxes)

2

61-66 67-68 69

70 **Tempo di "Serious"**

TACET - K1 solo

71 72 73

**Repeat only, then
attacca (on cue) #8 - "Serious (Reprise)"**

2nd x

74 75 76 77
1st x 2nd x

SERIOUS (Reprise)

TACET

Gentle slow jam

5 (Vocal, Gtr.)

17 Vln, K3

Attacca

PARTY MUSIC

TACET

CUE: K1, Gtr, Bs, Drs, Perc. only

ATTACCA from "Serious (Reprise)"

Quiet half-time groove

1 2 3 4

60 w/Gtr.

RHODES *pp*

G A Bm G A D

Drs: 1/2-time (Sn. on '3') w/Bs, Congas

5 6 7 8

E F# G#m E F# B

9 10 11 12

Vamp, cut on cue

ELLE: "Warner, I'm completely cognizant of both of those facts." [OUT]

(Gtr. out)

Db Eb Fm Db Eb Ab

13 14 15

ELLE: "...Are you actually calling Gloria Steinem a skank?"

ENID: "WHO's calling Gloria Steinem a skank!?"

ELLE: "She is!" (GO)

Dub/Reggaeton

+Gtr. Δ

ff (Congas - cue only) F#m

Segue as one

CHIP ON MY SHOULDER (Part 1)

Flowing

4
1-4

2
5-6 7

8 **Colla voce, slow**
3
8-10

poco a poco accel. 4 **Accel.** (+Cym. roll)
11-14 15

16 **In 2, with urgency**
mp 17 18 19
(To TENOR w/ST. MUTE) "You came"

20 21 22 23

24 **Dictated**
25 26 27

2 **"Malibu?"**
28-29 30 31

32 **"Well, why'd you come?"**
5
32-36 37

38 **Andantino, with a pulse**
(+Rd.2: Clar.)

(Part 1)

4

38-41

42

8

"I got through"

42-49

50

"law school by busting my ass"

6

50-55

56

"Excuse me..."
(Clar, Flt.)

2

2

56-57

58-59

60

"Chip On My Shoulder"

8

"I'm so"

60-67

68

"close I can taste it"

6

"You might wanna get one as well"

2

68-73

74-75

76

Vamp

Vamp (Vocal last X)

4

2

76-79

80-81

82

A little faster

8

82-89

90

8

90-97

98

With more energy

"Chip On My Shoulder"

8

"Though I"

98-105

106 "can't take the day off"

4

106-109

110 [ST. MUTE] "Little Miss 'Woods comma Elle'"

2

110 111 112-113

114

115 *mp* 116-119

120 Vamp - cut off on cue 4 Slowly "you know, this"

120-123 124 (to 126)

126 "vanity's real picturesque" 8

126-133

134 "Can you live without that?" 7

134-140

141 (St. Mute) Cue only 3

mf 142-144

145 Cue only 2 Cue only

146-147 148

149 With more energy "Chip On Your Shoulder" 3

149-151 152

Vib, Kbds, pizz. Stgs. "just got colder"

"There's just"

4

153-156

157 "no way around it"

4

157-160

"Been reading it hard, I can tell."

2

161 *p* 162

163-164

165

2

166

167-168

169 "a gift to be simple"

8

169-176

177 4x

4

177-180

4

181-184

Vamp

"...an action that's ...evil in itself!"

2

185-186

Safety (vox last x)

"I pre-"

187

6

188

"-dict you will probably pass" **6**

(Part 1)

(St. Mute)

188-193 194 *mf* 195

196

2

196-197 198 199

(QUICK OPEN)

200 201 202 203 (to 222)

OPEN

222 *p* 223

224

4

224-227

228 229 230 231

**Immediate Segue to Chip
on My Shoulder Part 2**

CHIP ON MY SHOULDER (Part 2)

(11/09: 43-81 down 1/2)

TRIGGER

Tempo continues
Vamp

4
1-4

(Oboe, Bassoon)

4
5-8

4
9-12

13

4
13-16

4
17-20

Vamp (quick cut-off on cue)

Slower
4x (vocals last x)
(K2)

4
21-24

25

26

27

Slowly, colla voce
(Stgs.)

8
27-34

35

"hardly my business to say..."

7
35-41

42

43

Magical slow burn eureka moment, with a poco a poco accel.

(+Flug. 2)

4

43-46

Accel.

(OPEN)

47 *pp*

48

49

50

sfz

51

With intensity

6

51-56

57

58

59

60

61

62

63

64

65

66

67

68

69

70

71

72

73

74

75

76

77

78

79

80

81

82

Freely

6

82-87

88

89

Slower

90

91

92

3
93-95 96 (to 101)

101 **Allegro**
Vamp (quick cut-off on cue)
(Xylo.) 4 "You just won your case"
101-104 105 106 *ff*

107
p
Accel.
108 109 110

2
111-112 113 114

115 **Tempo I'**
Vamp (to TENOR TBN.) 4 4x (vocals last x)
115-118 → 123

124 (Gtr, Vocal) 7
124-130 131

132 **A tempo**
(+Rhythm) 4
132-135

V.S.

136 TENOR TBN.

RUN RUFUS RUN/ELLE REFLECTS

Triumphant, romantic

TRIGGER

1 2 3 4

5 6 7 8 9 *mp dim.*

10 11 12-14 **3**

Vamp - Cut off on cue

15-18 **4** 19 "Wait... was that"

(Glock)

Freely - in 1

"Law?"

In 4

20 **2** **2**
20-21 22-23

Accel.

(cut off on cue)

2

(dialogue)

24 25-26 **2** //

SO MUCH BETTER

(9/20/08 m49 clef, m120 E flat)

"All of this time..."

A → 1

2 **Poco rubato**

8
2-9

(+Flug., Gtr.)

4
10-13

Allegro; Rock

TRIGGER

"Whoa!" "2 - 3 - 4"

14 p 15 16 17 sfz

18 (to TENOR TROMBONE)

8
18-25

26 "...in black and white"

TENOR TBN.

6
26-31 32 33 34 sfz

34 "Hey remember"

8
34-41

42 (Stgs.)

3
42-44 45 fp

46 fp 47 fp 48 sfz 49 sfz

5

50

5

50-54

58

72

80

88

94

5

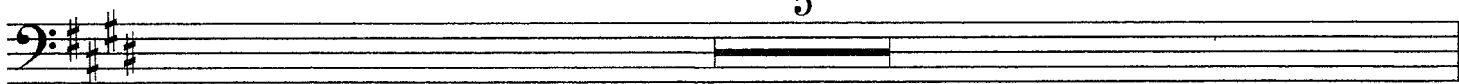

94-98

99

mf

100

101

fp

102

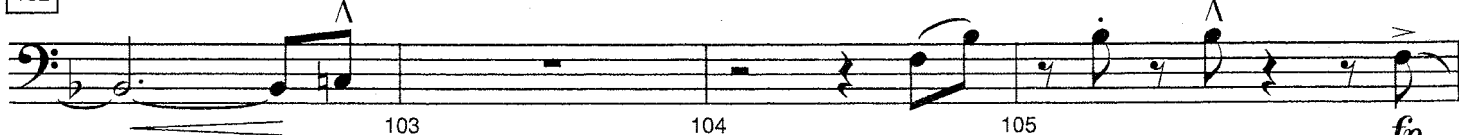

103

104

105

fp

106

fp

107

fp

108

109

110

cresc.

111

112

113

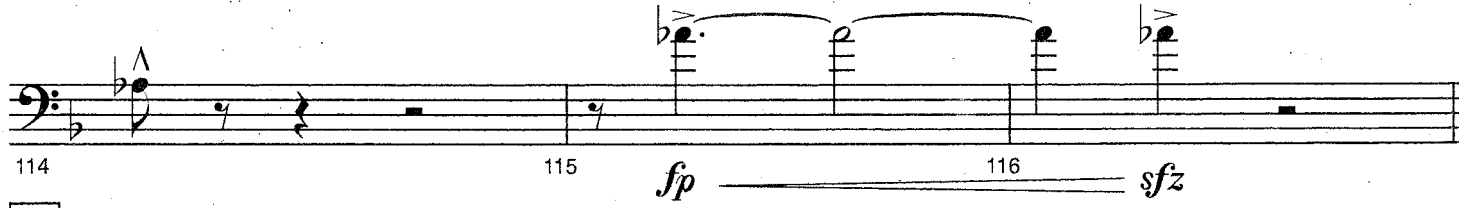

114

115

fp

116

sfz

117

3

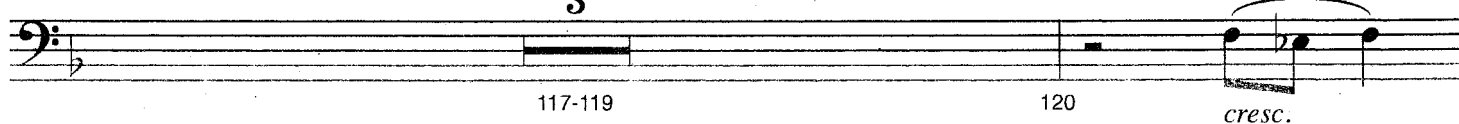

117-119

120

cresc.

121

122

123

ff

End of Act One

ENTR'ACTE

(9/20/08 clef 16 - 28, 38 - 39)

Driving rock (in 4)

1 2 *fp* *sfz*

4-7

8 9 10

2

11

2

17

25

New tempo

Segue as one
(time)

Trombone

Trigger

WHIPPED INTO SHAPE

ST. MUTE

Big Fat Commercial Pop Funk

4
→ 3-6

"Do you want an easy miracle?"

8
7-14

"Whipped Into Shape"

8
15-22

"Aw! Why'd you pause it?" "We have a lot to cover."

4
23-26

27 (To 30)

Chamber-music feel
(Flutes)

3
30-32

33

ST. MUTE

sfz

4
34-37

38

sfz

Rock feel

39

40 41 42 43

fp

poco

Big Fat Commercial Pop Funk
"...more than just a workout"

8
44-51

52

"Whipped Into Shape"

8

52-59

60

3

60-62

63

Chamber-music feel

(Bassoon)

64

2

64-65

66

(Flutes)

3

(ST. MUTE)

66-68

69

sfz

4

70-73

74

sfz

75

(Vibes)

6

(to TRIGGER)

(OPEN)

75-80

81

sfz

sfz

83

Slight lift, back to rock feel

(Hi-hat, Gtr. 2 only)

6

83-88

(To 93)

(+Bass, Stgs.)

6

93-98

99

(Drums: Add Snare, K3:Gtr. groove)

4

99-102

103

3

Stgs. K3,
add K2: Piano

103-105

106

107 **PLAY** **OPEN**
(Trigger Horn) ^

DELTA NU NU NU

13

TACET

OFF TO DEPARTMENT STORE

Light and staccato throughout
Repeat until cutoff, advance to m. 22

Stgs. pizz.

On cutoff, advance to m. 22

Segue as one

TAKE IT LIKE A MAN

Freely, dictated

1 2 3 4

Andante - in 2

5 (Vocal) 7 12 2 13-14

Più mosso

15 "I know you're scared..." 4 15-18 19 20 21

pp

Accel.

22 23 24

Moderato

25 8 25-32

33 *mp* 34 35 36

37-42 43 Safety 44

45 8 Tpt.1 PLAY 53 *p* 54 *mf*

55 *f* 56 57 58 59 60

61-62 63 64 (to ST. MUTE)

7

65 Più mosso 7 STRAIGHT MUTE

65-71 72

73 *mf*

74 75 76

77 *mp*

78 79 80 81

82 Dictated 2 In 2 6

82-83 84-89

90 (St. Mute) OPEN

91 90 92 93 94 95

96 *p* 97 *fp* Slight rall. marcato

98 99

100 A tempo *f*

101 102 103

104 Subito p but no rit. 6

105 106-111

112 Accel. poco In 4 *mf*

113 114 115

116 Rock!(bright) *sfz*

117 118 119

120-121 2 sfz

122 123

KYLE THE MAGNIFICENT

Heavy funk shuffle (swing the 16ths)

1 **TRIGGER HORN** *ff* (To TENOR) (to m. 2)

2 **TENOR** 4 2-5

Vamp, cut off on cue 2 (Dialogue) 6-7 7A → 8 9 (Dialogue)

2 (Dialogue) (Triangle) 10-11 12 13

14 15

16 *ff* 17 18

(Dialogue) (Dialogue) 19 20 *fp* 21 22 *fp*

BEND AND SNAP

(9/16/08 mm. 11, 13, 30, 32)

(9/20/08 clef 51 - 58, 108)

Moderato pesante

Play 3x

Vocal: "Look at my..."

1 2

3 6

3

3-5 mf

7 8 9 10

11 12 13 14

fp *fp*

15 16 17

p

18 19 20

(long scoop) Lead

21 21-23

3

24 *mf* 25 26 27 28 29

30 *fp* 31 32 *fp* 33

34 *p* 35 36 37 *fp*

38 2 38-39 40 *ff* *sfz* 41 *sfz*

42 2 42-43 44 *sfz* 48 *sfz*

49 2 49-50

51 *ff* 52 53

54 55 56

56 A 2 56 A-56 B → 57 *mf-p* 58 59 "Damn!" Slower tempo "Hey, wait a..." (to 72)

72

85

98

TO THE COURTROOM

With pomp, in 2

1 *f* 2 3 *sim.* 4 5 6

7

3
8-10

4
11-14

2 (Perc: Block) *mp*

15-16 17 18 19

Trombone

Legally Blonde
(London)

15A

DAY THREE OF THE TRIAL

[TACET]

Tempo di nightly news

4x's

Vamp

Trombone

Legally Blonde
Tour

15B

LOVERS!

Dictated

Trombone

Legally Blonde
Tour

15C

ELLE'S CELL PHONE

(Sound Cue)

[TACET]

Trombone

Legally Blonde
Tour

15D

HEY THERE, SEXY!

Dictated

CUP

GAY OR EUROPEAN

(9/20/08 1-2, 17-18 clef)

Tarantella - in 2

1 F Trigger *f* (to STR. MUTE)

3 6 STR. MUTE

3-8 9 10 *p*

11 *p*

12 13 14

15 16 17 18

19

20 21 22

23 24 25 26

5 Solo

27-31 32 33 34

"Ohhh..."
(to BASS TBN w/St Mute)

35 36 37 38

Dictated

2

41 In4

3

Accel. "You see they"

Polka allegretto
 (not too fast)
 "bring their boys up"

BASS TBN
 STR. MUTE

6

53

4

Tarantella

73

2

Cue only

81

PLAY

(OPEN)

OPEN

Molto Rit.

Solo

91 *sfz* 92 *sfz* 93 94 *sfz*

Polka!

95 96 97 98

99 100 101 102

6
103-108 109 110

8
111-118

119 120 121 122

3
123-125 126 *p* (slightly growl)

"Wait a minute!"

127 128 129 130 131

132 6
132-137

138 8
138-145

Ibn. **Vamp (cutoff on cue)** 4. GAY OR EUROPEAN Legally Blonde (London)
 Mandolin "...Carlos is my 'best' friend."

Dictated **Tempo - in 2** **Rit.**

Slow **Accel.** **Tempo**

3

173

177 *w/Rds.*

183 **A little faster** *tr*

193 **Fast segue**

GAY OR EUROPEAN - PLAYOFF

Tempo di Gay

3

1 *ff* 2 3 4 5 6

7 8 9 10

11 12 13 14 (to 19)

19 20 21 22

23

(4)

24 25 26

27 28 29 30 *sfz*

LEGALLY BLONDE

(11/09: down 1/2)

STR. MUTE

(TACET until m. 54)

Freely (in 1), 3x only

4
1-4

5 Vocal (in 1)

8 2 (Clarinet) 2
5-12 13-14 15-16

Tempo

4 21 (Gtrs, Bs.) 8
17-20 21-28

(Flute)

6 Poco rit.
29-34 35 36

37 Very gently - a tempo
(Clar, Vibes, K2, K3)

8 4
37-44 45-48

Fl. 49 50 51 52 K2, K3

53 **STR. MUTE**

54 55 56 57 58
pp

(to BUCKET)

6
59-64

Play 2x

4
65-68

69 Oboe **BUCKET** Flute

70 *p* 71 72

73 **A little brighter**
(Vocal) (OPEN)

8
73-80

81-83 **3** **OPEN**

84 85 86 87 88

89 **8**

89-96

(+Oboe) **4** **G.P.** "What about..."

97-100 101 101A 101B

101C **Colla voce (in 1)** **3** **A tempo (in 2)**
"love?"

101C-101E 101F

$\text{♩} = \text{♩}$ (in 1)
(+Vib.) **4** (+Cl.) (+Flug. 2)

101G-101J 101K 101L

Slight rit.

101M *p* 101N 101O (to 107)

107 **A tempo, with determination**

108 109 110 111 112

113 114 115 116 117 118

3

Stronger

3

119-121 122

123

124 125 126

3

127 128-130 (to 151)

151

152 153 154

(no rubato or rit.)

"It's not up to me"

155 156 157 158

poco

159

8

159-166

167

Colla voce

"Legally"

168 169 170

A tempo (in 3)

Oboe

Flute

171 172 173 174

pp

Rall.

3

175 176-178

Applause segue

KYLE GETS BANDAGED

TACET

Gently

Light funk (swing the 16ths)

V.S.
>>>

Trombone

Legally Blonde
(London)

18

LEGALLY BLONDE REMIX

(11/09: mm. 39 - 106 Transp. Down 1/2)

TRIGGER - STR. MUTE

Allegro ♩ = 160

(WW gliss.)

(OPEN)

Vamp

OPEN

1 *sfz* 2 3 *ff*

4 (Vocal) 3 4-6 7 *f*

8 3 9-11 *f*

3 12-14 15 *f*

16 3 17-19 20 *f*

21 6 21-26

V.S.

27 28 fp fp fp fp

31 32 33 34

35 fp fp 36 37 38

(Bs., Timp., Stgs.)

39 → 41 ff 42 fp

43 (to TENOR) TENOR

44 fp 45 46 fp

47 fp 48 49 50

51 52 53 54 fp

Solo

55 fp 56 ff 57 58

Solo

59 60 61 62

63 64 65 66 (to 70)

70

71 72-73

74

75 76 77

78

79 80

81

82 83 84

85

86 87 88

89

Safety

89-90 91 92-93

94

sfz 95 sfz 96 97

98

99 100 101

102

103 (to TRIGGER)

104-105

Vamp

(Crotale)

104-105 106 107 (time)

108

Slower - In 2

4

108-111

112

8

112-119

120

8

120-127

128

p

129

130

131

sfz sfz

Accel.

132

133

134

135

(to 148)

sfz sfz

TRIGGER

Più mosso

148

149

150

151

152

2

153-154

155

156

157

158

159

160

161

162

163

poco a poco accel.

164

165

166

167

168

169 170 171

172 **Presto - exuberant**

ff 173 174 175

176 177 178 179

180 **Accel.**

181 182 *fp* 183

184 185 186 (turn page now) 187

2

2

188-189

190 191 192 192A (to 193)

193 **Tempo I°**

194 (to 199)

199

200

201

202 203 204

205

206 207 208

2

209-210

211 212 213 214 215

216

217 218 219

220 221 222 223

CHUTNEY WYNDHAM

Dark and mysterious,
not too slow (Hitchcock)

CUP

SCENE OF THE CRIME

(11/09: down 1/2) (12/1/09 rev. 75 - 78)

Fast rock

1 2 3 4

f

5 6 7-8

9 9-11 12

13 14 15 16

17 18 19 20

21 (to STR. MUTE) 21-24

Vamp (Out any bar) 25-28

29 30 *sfz* "Now."

31 (Picc. Cl.) 31-34

35 Vamp, jump on cue

(Xylo, K3)

4

SOLOTONE

35-38

(to SOLOTONE) Vamp

flutter (OPEN fast!)

OPEN

(OPEN) "Exactly!"

48 Allegro

3

Safety

53 Omigod"

57

5

67

6

"Liposuction on my thighs!"

"Oops."

75

79

83

Softly and gently

Vamp (hold music on cue, then fade out)

Eleventh staff of music, measures 85-86, including (Gtr.) and a 12/8 time signature.

Attacca

Trombone

Bass Trombone

**Legally Blonde
(London)**

20

FIND MY WAY/FINALE

(11/09: mm. 1 - 135 Transp. Down 1/2)

CUP

Moderato non rubato

(Eng. Hn. Solo)

4
1-4

5

(Vocal)

6
5-10

11

CUP

12

13

14

15

16

17

(to BS. TBN.)

2

18-19

20

5

20-24

BASS TBN.

(to CUP)

25

26

27

28

p

29

CUP

30

31

32

33

34

2

35-36

CUP

37 *mp* 38 39 40

41 42 43 44

Play 2x

45 46 47 *pp* 48 49 50

51 (Oboe solo) 4 (Clarinet solo) 4

51-54 55-58

59 *pp* 60 61 62

63-66

Safety

67 68 69 *mf* 70

71 6 3 2

71-76 77

78 8

78-85

86

96

112

accel. TENOR TBN
Soli w/ Bari

poco a poco cresc.

128

132 133 134 135

136 (Pno. solo) **Allegro accel.**

6 2

136-141 142-143 144 145

fp

Tempo

146

147 148 149 150-153

fp

4

154

155 156 157-158 159

2

fp

160 161 *cresc.* 162 163 164 165

fp sfz

166 w/ Bs (do not alter rhythm in m. 168 please) 167 168 169

BOWS

"3,4"

Tempo di "What You Want"

1 *ff* 2

2 *f* 5A-5B 5C (to 6)

3 *f* 6 7-9

10 11 (cue only) 12 13

14 15 16 17

18 19-20 2

20A 20B 20C 20D 20E

20F 20G 20H 20I (to 21)

21 22 23 24

Slower and
deliberately

Rall.

25 26 27 28 29

Grand Rock Ballad Waltz

31 32 33 34 35 36 37

39 40 41 42 43

44 45 46 47 48 49 (to 54)

Lightly

54 55-58 59 (to 61)

sub. p

Faster rock tempo

61 62 63-64 65

66 67 68 69

fp *fp*

70 71 72 73

ff *fp* *ff* *fp*

74 75 76 77

ff *fp*

EXIT MUSIC

Tempo di "What You Want"

1 2

ff *fp*

6 3

7-9

10 PLAY

(cue only)

11 12 13

14

15 16 17

18 sfz

19 20

21

22 23 24

25 A little slower Rit.

26 27 28 29

Grand Rock Ballad Waltz (Fast 3 or Mod 1)

30

31 32 33 34 35
36 37 38 39 40 41
42 43 44 45
46 47 48 49 (to 54)

54 Lightly, *sub. mp*

55-58 59 (to 61)

Faster rock tempo

63

61 62 63-64 65 66 67 68 69

fp

70

71 72 73 74 75 76 77

ff *fp* *ff* *fp* *ff* *fp*

FINE