

VIOLIN

LEGALLY BLONDE

The Musical™

Book by
Heather Hach

Music and Lyrics by
Laurence O'Keefe and Nell Benjamin

Based on the novel by **Amanda Brown**
and the Metro-Goldwyn-Mayer motion picture

NOTICE: DO NOT DEFACE!

Should you find it necessary to mark cues or cuts, use a soft black lead pencil only.

NOT FOR SALE

This book is rented for the period specified in your contract. It remains the property of:

421 West 54th Street
New York, NY 10019
(212) 541-4684

PLEASE RETURN ALL MATERIALS TO:

MTI MUSIC LIBRARY
31A INDUSTRIAL PARK ROAD
NEW HARTFORD, CT 06057

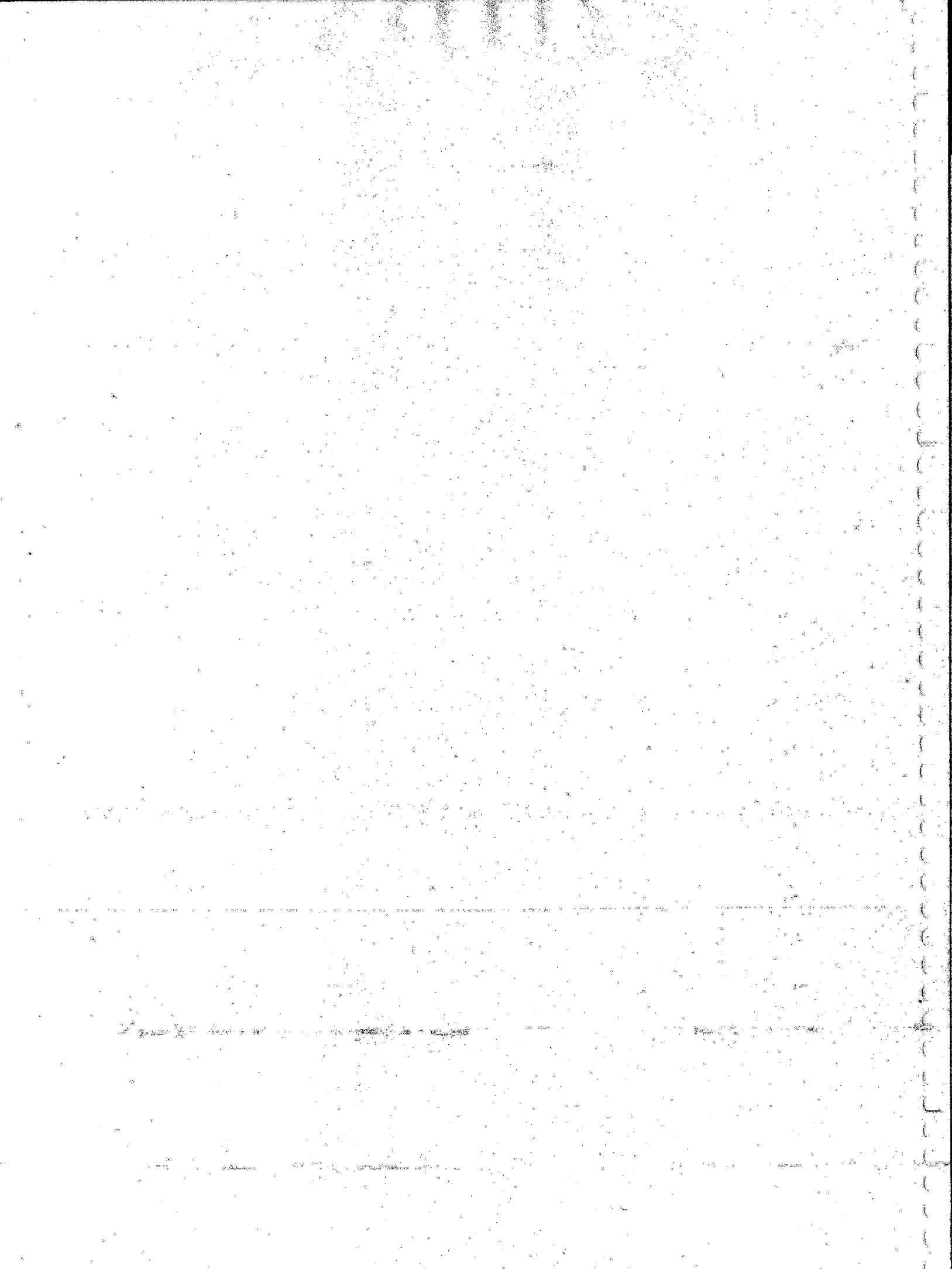

Legally Blonde

Violin

Act One

0. Overture.....	1
1. Omigod You Guys	2
1a. Transition To "Serious"	7
2. Serious	8
2a. Daughter Of Delta Nu	10
3. What You Want (Part 1)	11
3a. What You Want (Part 2)	15
4. Harvard Variations.....	18
5. Blood In The Water	21
6. Positive	24
7. Ireland.....	27
7a. Ireland (Reprise)	31
8. Serious (Reprise)	33
8a. Party Music	34
9. Chip On My Shoulder (Part 1)	35
9a. Chip On My Shoulder (Part 2)	41
10. Run Rufus Run / Elle Reflects	45
11. So Much Better	46

Legally Blonde

Violin

Act Two

11a. Entr'acte	49
12. Whipped Into Shape	50
13. Delta Nu Nu Nu	53
13a. Off To Department Store.....	53
14. Take It Like A Man	54
14a. Kyle The Magnificent	57
15. Bend And Snap.....	57
15aa. To The Courtroom	58
15a. Day Three Of The Trial	59
15b. Lovers!	59
15c. Elle's Cell Phone	59
15d. Hey There, Sexy!	59
16. Gay Or European	60
16a. Gay Or European – Playoff.....	65
17. Legally Blonde	66
17a. Kyle Gets Bandaged.....	70
18. Legally Blonde Remix	71
18a. Chutney Wyndham	77
19. Scene Of The Crime	77
20. Find My Way / Finale.....	80
21. Bows	85
22. Exit Music	88

OVERTURE

Music by Laurence O'Keefe/Nell Benjamin
Orch. by Christopher Jahnke

"3, 4"

Fanfare con brio (Grandly)

3
→ 2-4
5
6
ff
6
7
8
3
9
3
10
♩ = ♩ (in 1)
f
11
12
13
14
15
16
17
18
19
20
21
22
23
24
25
26
27
28
29
30
31

Attaca
(time)

OMIGOD YOU GUYS

Hard rock

(Drum solo) **2** **8**

1 - 1A 2-9

10 (Vocal) **8** **3**

10-17 18-20

21 **8** **3**

21-28 29-31

32 (+Kbds.) "Oh, my God..." **8**

32-39

40 **8** **2** **4**

40-47 47A

2 **48B** **49** *pizz.* **f**

→ 48, 48A → 49

50 (Vocal w/Gtr.2, Bs, Drs.) **8**

50-57

(+Gtr.1) **3**

58-60

61 *arco*

62 63 64

pp

65 66 67 68

pizz.

69

7

69-75 76

(Orch. tacet)
Vocal: "Two, three, four!"

77

8

77-84

(Vcl., K2: Harpsichord)

5

85-89

90 91 (to 100)

"Old Valley Mall"

2

→ 100-101

V.S.

102 "Oh, my God..." (Brass) 2

103 104-105

4 *arco*

106-109 110 *f*

Fanfare

113 114 115 116 *Rit.* *non trem.*

More Relaxed - in 2
("Classical", not "Fiddle")
(no vib.)

117 118 119 120 *pp*

121 122 123 124 *(vib.)*

125 126 127 128 *mf*

129 *punta*

130 131 132 *fp*

non trem.

133 134 135-136 *non trem.* 2

137 **Tempo I°**

8

137-144

pizz.

145

p 146 147 148

TACET

Vamp (cut-off on cue)

Solo *8va*

149

p 150 151 152

(*8va*)

153 154 155 156

157 **Lightly**

PLAY (pizz.)

(straight 8ths)

pizz.

mp 158 159-160 161

→ 163 164-165 166 *fp*

167 168 169 *sfz*

170

sfz 171-173

174

175 176 177

178 179

Rit.

180 181

Slower

182 183 184 185

Faster Accel.

186 187 188 189

190

190-197

3

198-200 201

202 203 204 205

Segue

TRANSITION TO "SERIOUS"

Fanfare (in 2)

5

1-5

Rit. (in 4)

Tpt.1, K2

6

7

A tempo (in 6)

pp

8

9

Meno mosso

punta

10

ppp

11

12

13

Rit.

14

Gently

Solo - quasi "strolling violinist"

mp

15

16

17

18

19

Attacca
(time)

SERIOUS
(11/09: down 1/2)

Gentle slow jam

con sord.

(Vocal)

12

17

sord. v

29

Very slight tempo lift

12

V.S.

41 *senza*

42 43 44

45 46 47 48

Disco! (same tempo)

49 *f*

50 51 52

53 54 55

56 57 58 59

Broadly

ff

60 **Sourly**

60-66 67 68

69 **Disco! (same tempo)**

70 71 72-74

75 76 → 78

79 **Dictated** **A tempo**

79-81 82-85

Rit. **Solo**

86 87 88

Applause segue

DAUGHTER OF DELTA NU

$\text{♩} = 95$ (in 2)

Play 4x

K2, Hn.

1 2 *p* 3 4 5

6 7 8 9

10

6

10-15 16 17

pizz.

arco

18 19 20 *mf* 21

22

3

22-24

arco Vamp - cut off on cue
sul pont. (accent 1st x only)

25 26 *mf* 27 *ff*

WHAT YOU WANT (Part 1)

Dictated

Conducted
"2,3,4"

1 *sfz* 2 *sfz* 3

Brightly

4 *ff* 5

6 8
6-13

14 (+Vla, Vcl.) 7
14-20

21 *mf* 22 23 24

25 26 27 28

29 6 35 *pizz.* *mf* 36
29-34

37 (*pizz.*) 3 38-40

41 *arco*
sfz 42 *arco* 43 *mp* 44
 45 *punta* *p* 46 47 *mp* 48 *Soli pizz.* 49 *arco* *sfz*

50 8
 50-57

58 (+Vla, Vcl.) 5
 58-62

63 64

65 *ff* 66 67 68

69 70 71 72

73 *Vamp* 4 77 *pizz.* 78 *ff*

79 *arco* *p* 80 81 82

83 84 85 *poco* 86

87 *pizz.* *f* 88 89 90

91 *arco* 92 93 94

95 *arco* *sfz* 96 *arco* *mp* 97 98

99 *punta* *p* 100 101 *mp* 102 5

103 *ff* 104 105 106 107 *fp*

108 **Bright Reggae (Swing 8ths)** 5 108-112

113 8 113-120

"134. Not good enough. Try again." 4 121-122, 122A, 123

124 **Dance hall (straight 8ths)** 8 124-131

Bright Reggae (Swing 8ths) "151. Still not Harvard material." 4 "GO!" 132-133, 133A, 134

Violin

4. WHAT YOU WANT
(Part 1)

Legally Blonde (London)
(4)

135 *sul E* *pp* 136 137 138

139 140 141 142 (8)

Ben Folds/Ringo Starr feel
143 *pp* 144 145 146

(vib.) 147 148 149 150

151 **Hallelujah! (Straight 8ths)** *ff* 152 153 154 **Rit.**

155 156

Segue to "What You Want" Part 2

WHAT YOU WANT (Part 2)

Faster, with pompousness, jump on cue to m. 9

Soli

1 *p* 2 3 4 5 6 7 8 9 *fp*

Tempo di Part 1

"How's this for a personal essay?"

Conducted "3,4"

10 → 13

Dreamgirls on steroids

14 *ff* 15 16 17

18 8 18-25 26 Ens.

27 4 27-30 31 *pizz.* *sfz*

3 32-34 35 7

36 **7** (pizz.) **ff**

36-42 43 44

45 **2** arco

45-46 47 48

49

50 51 52 7

53

54 55 56 7

57 58 59 60

61 **Big percussion break** **8**

61-68

8

69-76

77 **Traditional samba** **3** **1**

77-79 80

Vamp, cutoff on cue **Slower, rubato** (K2) (Vocal)

81 82 83

84 **Colla voce**

Tempo

2
85-86 87

(+Bs, Drs.)

2
88-89 90 91
p

Stadium rock ballad (half-time feel)

92
mp 93 94 95

96 97 98 99

Faster

100 101 102-103

4
104, 104A, 105 - 106

Dreamgirls on steroids

107 108 109 110

111 112 113 114

115 116
sub. p *sfz*

Quick applause segue

HARVARD VARIATIONS

Slightly faster than
previous tempo

Snare - solo

5 "Fanfare"

1 → 2 1A-1B 5 *ff* 6 7 8 9 10 11

12 **Faster - In 2** 7 **Vamp** "Aaron Schultz" → 20

12-18 20

21 **"AARON'S TURN"** 8 21-28

8 29-36 3

37

PLAY *pizz.*

Vamp

"PADAMADAN'S TURN"

42

arco (*non vib.*)

(*open*)

58

"ENID'S TURN (pt.1)"

61

ord.

mf

70

7

70-76

77

(to 108)

"Days Of Our Lives" **In 2**
arco

→ 108 109 *mf* 110

111 *fp* 112 112 A 112 B → 113 114

115 *cresc. molto* 116 117 *cresc. molto* 118 *ff*

119 *sfz* 120 121 122

123 124 125 126 *f*

127 *ff* 128 129 130

BLOOD IN THE WATER

(11/09: down 1/2)

Rapid, colla voce

1 7
1-7

Fl's. # 7 // 7
Lazy swing
(+Bs, Drs.) 2
8 9-10

11 **Gentle Broadway lilt (A little brighter)**
"Blood in the water" 8
11-18

"Blood in the water" 2
19-20 21 22
pp

4
23-26

27 **Soli w/Vib.**
p under dialogue 28 29 30

31 **A Little Faster** 4
31-34

Soli w/Vib.
molto vib. - like a 1930's concertmaster/conductor *pizz.* **"Wrong!"**
35 36 37 38 39
p *sfz*

40 **Rit.**
(+Tpts, Vibes) 6 **"Look for the"**
40-45 46 47

48 **Faster**

48-55 56-59 (to 85)

85 "Say they"

85-88

89 (Tbn.)

89-92

Soli w/Vib.
molto vib. - like a 1930's concertmaster/conductor

93 94 95 96

arco Vamp - quick cut-off on cue
(non vib.)

97 98 99 100

101 (Clar, Tenor) "...your emotions make you weak"

101-106 107 108 (to 164)

164 **Lift! Tempo di Marcia (still swing 8ths)**

165 166 167

Poco rit. slower, but non-rubato Rit.

168 169 170 171 172

173 **Tentatively (swing 8ths)** poco a poco accel.

174 175 176

w/tpt. & winds

177 178 179 180

Happily, con moto

181 182 183 184 (to 221)

Vamp, cut-off on cue
(Rhythm section)

221 5 221-225 226 227 "Let us"

"say" Colla voce
pizz.

228 *p* 229 230 231

arco

"All right then."

232 233 234 235 236 *sfz*

Slow Swing 4

poco a poco accel.

237 *pp* 238 239 240

Rit.

241 242 243 244

Strut!

poco accel.

245 246 247 248

Big hard swing

8

249-256

Krupa, baby

Big Finish!

257 258 259 260 261 262

263 264 265 266 267 268 269 270

POSITIVE

(11/09: down 1/2)

(in 4)

Funky hi-hat groove
Vamp

"Greek Chorus"

fp

mf

1 2 3 4 5 6 7 8 9 10 11 12 13 14 15 16 17 18 19 20 21 22 23 24 25 26 27 28 29

30

31 32 33 34 35 36 37 38 39 40

41 **Vamp (Out on 1 or 3)**

42 43 44

45

46 47 sfz 48 49 sfz 50

51 52 53 54

55 **Dance break with whooping**

56-58

59

59-62 63 64

65

4

65-68

69

70

71

7

72

73

74

75

76

77

detaché

78

79

80

81

82

83

cresc.

84

85

IRELAND

(11/09: down 1/2)

Colla voce, but not too rubato

8 "store"

10 New Agey Celtic music a la Enya
In 3

4 (+Gran Cassa) 2 "See my"

22 In 1
mom..."

"Ireland"
(Tri, Mark tree)

(+Cello, Bass) 6 "He said"

42 all Irish men..."

"Ireland"
(Tri, Mark Tree)

Poco accel.

V.S.

128

*unis.
espressivo*

cresc. poco a poco

Poco rit.

144

A Hair Slower

sub. p

In 3

mf

**Dictated
Rit.**

2

158

A tempo or a little slower

p

pp

IRELAND (Reprise)

Tempo di "Ireland" - in 1

Fls.

6

1-6

7 *p*

8

9

10

11

12

13

14

15

poco a poco cresc.

4

15-18

Safety

19

20

21

22 *f*

5

(last x)

23

With passion

f

24

25

26

No rit.

27

28

29

30

4

31-34

in 3 **poco rall, not too much**

35 36 37 38

39 **in 1 Grandly**

40 41 42

43 44 45 46

in 3 molto rall.

47 48 49 50

in 1

50A 50B 50C 50D 50E

in 3 **in 1** **Swing - in 4** (Drum fill)

50F 50G → 51 52

53 **Vamp - Smooth jazz a la So What**

53-60

61 **Cutoff on cue**

61-68 69

70 **TACET - K1 solo**

71 72 73

74 75 76 77

SERIOUS (Reprise)

(11/09: down 1/2)

Gentle slow jam

Attacca

PARTY MUSIC

TACET

CUE: **K1, Gtr, Bs, Drs, Perc. only**
ATTACCA from "Serious (Reprise)"
Quiet half-time groove

1 2 3 4

60 w/Gtr.

RHODES *pp*

G A Bm G A D

Drs: 1/2-time (Sn. on '3')

w/Bs, Congas

5 6 7 8

E F# G#m E F# B

9 10 11 12

Vamp, cut on cue

ELLE: "Warner, I'm completely cognizant of both of those facts." [OUT]

(Gtr. out)

Db Eb Fm Db Eb Ab

13 14 15

ELLE: "...Are you actually calling Gloria Steinem a skank?"

ENID: "WHO's calling Gloria Steinem a skank!?"

ELLE: "She is!" (GO)

Dub/Reggaeton

+Gtr. A

ff (Congas - cue only)

F#m

Segue as one

CHIP ON MY SHOULDER (Part 1)

Flowing

6

1-6

7

Colla voce, slow

3

poco a poco accel.

2

8-10

11-12

Accel.

13

14

15

In 2, with urgency

mp

17

18

19

"You came"

20

21

22

23

Dictated

pizz.

p

25

26

27

"Malibu?"

28

29

30

31

32

33

34

35

36

37

(time)

Andantino, with a pulse

4

38-41

42

42-49

50

50-55

56

56-57 58-59

"There's a"

60

60-67

"Chip On My Shoulder" "I'm so"

68

68-73 74-75

"Close I can taste it" "You might wanna get one as well"

76

77 78 79 80 81

Vamp *pizz.* Vamp (vox last X)

82

82-87 88 89

A little faster (pizz.)

90

91 92 93

arco *pp* *cresc.*

94

94 95 96 97

pp

98 **With more energy**

106

"Little Miss 'Woods comma Elle"

114 *pizz.* *arco Soli*

120 **Vamp - cut off on cue** *pizz.* *pp* **Slowly** "you know, this"

126

(pizz.)

130

131

132

133

134

snap!

2

arco

141

149

With more energy

pizz.

157

"Been reading it hard, I can tell"

2

165 *p* 166 167-168 **2**

169 *Soli* 170 171 172

173 174 175 176

177 **4x** **4** 177-180

pizz. *p* 181 182 183 184

Vamp **2** **Safety (vox last x) "I pre-"** 185-186 187

V.S.

188 "-dict" *arco*
mp
189 190 191

192 193 194 195

196
197 198 199

200 201 202 203 (to 222)

2
222-223

224
8
224-231

**Immediate Segue to Chip
on My Shoulder Part 2**

CHIP ON MY SHOULDER (Part 2)

(11/09: 43-81 down 1/2)

[Tacet until m.27] *pizz.*

Tempo continues
Vamp

4
1-4

(Oboe, Bassoon)

4
5-8

4
9-12

13

Vamp
4
13-16

4
17-20

Safety (quick cut-off on cue)

4
21-24 // 25 26

Slower

Safety (vocals last x)

(K2)

"I don't..."

V.S.

Slowly, colla voce

27

pizz. Soli

28 29 30

(Cello lead)

31 32 33 34

35

36 37 38

39 40-41 42

Magical slow burn eureka moment, with a poco a poco accel.

43

arco

44 45 46

Accel.

47 48 49 50

51

With intensity

52 53 54

55 56 57 58

59

60 61 62 63 64

65 66-67 68

69

70 71 72

73 74 75 76 77

78 79 80 81

82

Freely

6

82-87 88

89

Slower (Fl. solo)

sord. sul D

pp

90 91 92

93 94 95 96

non vib.

(to 101)

101

Allegro

pizz. Vamp (quick cut-off on cue)

pp

102 103 104 105 106

senza sord.

107

2

senza sord. arco

107-108 109 110

fp fp

Accel.

111 112 113 114

115

Tempo I°

Vamp

2

pizz.

p

115-116 117 118 123

4x (vocals last x)

8

124

(K2, Vocal)

8

124-131

132

A tempo
arco

133

134

135

3

136

137

138

139

4

140-143

144

145

146

147

148

149

150

151

152

153

154

155

156

157

158

159

160

161

162

163

164

165-166

167

RUN RUFUS RUN/ELLE REFLECTS

"We're taking the dog!"

"1, 2"

6 1 *f* 2 3 4

5 6 7 8 9 *mp dim.*

10 *dim.* 11 12 13 14

Vamp Cut off on cue

SOLO

15 *p* 16 17 18 19 "Wait... was that" (Glock)

20

Freely - in 1 "Law?" in 4

20-21 22-23

Accel. Cut off on cue (dialogue)

24 25 26 27

SO MUCH BETTER

"happiest day of my life"

"All of this time"

pont. (no vib.)

A *sfz-pp* → 1 *pp*

2 *Poco rubato (+Rds.)* (1)

3 4 5 (4)

6 7 8 9 (8)

(+Hn, Gtr.)

10 11 12 13 *mp*

2 *Allegro; Rock* ♩ = ~152

14-15 16 17 "Whoa!" "2 - 3 - 4"

18 (Hi-hat)

18-25 8

26 "...in black and white" (6) (+Saxes) (2)

26-31 32-33

34 "Hey remember"

34-41 8

(play)

42 *mf* 43 44 45

46 *poco cresc.* 47 48 49

50 (V) 51 52 53

54 55 56 57

58 7 58-64

65 6 66 67

68 *mf* 69 70 71

72 7 73-79

80 *sfz* 81 82 83

4 84-87

88

89 90

3

91-93

94

94-96 97

mf

98 99 100 101

mf *sul D* *f*

102

103 104 105

106 107 108 109

fz *furioso*

110 111 112 113

cresc.

2

114 115-116

117

118 119 120

mf cresc. (4)

121 122 123

(6) *ff*

End of Act One

ENTR'ACTE

Driving rock (in 4)

2

1-2

3

sfz

4

5

6

7

tr

8

9-10

11

12

13

14-16

17

3

17-19

20

mf

21

22

23

24

non trem.

25

26

27

28

29

30

31

32

33

fz

furioso

34

35

cresc.

36

37

38

39

New tempo

Segue as one

WHIPPED INTO SHAPE

Big, Fat, Commercial Pop Funk ♩ = 117 - 120

4

→ 3-6

7

"Do you want an easy miracle?"

8

"Whipped Into Shape"

7-14

15 CUE only:

16 17 18

19 20 21-22

23 (Cheers, whoops, hubbub)

4

23-26

27 "Aw! Why'd you pause it?" \wedge
pizz.

sfz (To 30)

30

arco

→ 30

p

31

32

pizz.

sfz

33

arco

p

34 35

36

37

38

39

arco sul pont.

pp

40

41

ord.

42

43

44 "...more than just a workout" 8

52 "Whipped Into Shape" 44-51

60 (Cheers, whoops, hubbub) 3

64 **PLAY** *pizz.* arco

75 *mf-p*

83 (Hi-hat, Gtr. 2 only) 6

(To 93)

(+Bass, Vcl., Vla.)

4

→ 93-96 97 98

99 *mf* 100 5 101 102 5

103 104 5 105 106

107 108 109 110

111 **Rall.** **Slower** 112 113 114

115 116 117 118

poco a poco accel. 119 120 121-122 2

123 **Big Funk Rock - Brighter 4** 124 125 126

127 128 129 130

3 131-133 134 **ff**

DELTA NU NU NU

TACET

OFF TO DEPARTMENT STORE

Light and staccato throughout

Repeat until cutoff, advance to m. 22

pizz.

p

9

On cutoff, advance to m. 22

22

Dialogue

23

(Cello)

2

23-24

Segue as one

TAKE IT LIKE A MAN

Freely, dictated

45

46 47 48

49 50 51 52 53 54

fp

55

f

56 57 58

59 60 61 62 63 64

Poco accel.

mf

65

Più mosso

66 67 68

69 70 71 72

p

73

mf

pizz.

74 75 76

77 78

arco

p

79 80 81

82

Dictated

In 2

82-83 84-89

90

2

Solo

p

90-91 92 93

(with cello)

fp

94 95 96 97

Slight rall.

98 99

A tempo

100

f

101 102 103

Subito *p* but no rit.

104 105 106 107

poco sub. p

108 109 110 111

Accel.

In 4

mf

fp

sva

112 113 114 115

Rock!(bright)

116 117 118 119

120 121 122 123

KYLE THE MAGNIFICENT

Porn Funk in 4 (swing 16th's)

Brass

2

Vamp, cut off on cue

(Dialogue)

On cue (Brass)

(Dialogue)

10

(Dialogue)

(Triangle)

14

(Band)

pizz.

(Brass)

arco

mf

ff

(Dialogue)

(WW's, Br.)

tr

(Dialogue)

fp

BEND AND SNAP

TACET

TO THE COURTROOM

With pomp, in 2

1 *f* 2 3 *sim.* 4 5 6

7 3 8-10

9 11-19

DAY THREE OF THE TRIAL

Tempo di nightly news

LOVERS!

Dictated

ELLE'S CELL PHONE (Sound Cue)

TACET

HEY THERE, SEXY!

Dictated

GAY OR EUROPEAN

Tarantella - in 2

1 *f* 2

3 *pizz.* *p* 4 5 6

7 8 9 10

11 12 13 14

15 16 17-18 **2**

19 *arco* 20 21 22

23 24 25 26

27 28 29 30

31 32 33 34

35 36 37 *sfz* 38 "Ohhh..."

Dictated

39 *pizz.*
p 40

41 **In 4** **Accel.**
mp 42 43 44

Polka allegretto
(not too fast)

arco
45 46 47 48

49 50 51 52 *pizz.*

53 *arco*
54 55 56

57 58 59 60 61 62

63 64 65 *pizz.* *p* 66 67 68 *arco*
mf

69 70 71 *f* 72

73 **Tarantella** **4**

73-76

77 *pp* 78 79 80

81 82 83 84 85 86

87 *mf-p* 88 89 90

91 **Molto Rit.** 92 93 94

95 **Polka!** 96 97 98

99 100 101 102

103 104 105 106

107 108 109 110

111 112 113 114

115 116 117 118

119 120 121 122

pizz. 123 124 125 126 *arco*

127 128 129 130 131 "Wait a minute!"

132 6 132-137

138 (Mandolin) 8 138-145

4

"...Carlos is my 'best' friend."

Vamp (cutoff on cue)

4
146-149
150

Dictated

151
sfz
152 sfz
153 fp
154
155
156
Rit.
5

Slow

Accel.

Tempo

157
158
159
160
161
162
Tempo

Solo

163
164
165
166
167
168

169
170
171
172

173
174
175
176

2
177-178
179 V
180
181
182

A little faster

183
184
185
186

187
188
189
190

2
191-192
193
194
195
196

Fast segue

GAY OR EUROPEAN - PLAYOFF

Tempo di Gay

Violin score for the piece "Gay or European - Playoff" from the movie "Legally Blonde (London)". The score is written for a violin in G major (one sharp) and 2/4 time. It consists of 30 measures across six staves. The tempo is marked "Tempo di Gay". The first measure (1) starts with a forte (*ff*) dynamic. Measures 2, 4, and 5 contain violin techniques: measure 2 has a bowing mark (V), measure 4 has a vibrato mark (V), and measure 5 has a bowing mark (V). Measure 3 is boxed with the number "3". Measure 14 has a vibrato mark (V) and a bowing mark (V). Measure 19 is marked "(to 19)". Measure 23 is boxed with the number "23". Measure 30 ends with a sforzando (*sfz*) dynamic. The score includes various musical notations such as slurs, accents, and dynamic markings.

LEGALLY BLONDE

(11/09: down 1/2)

con sord.

Freely (in 1), 3x only

Vocal (in 1)

(Gtrs, Vcl, Bs.)

(Flute)

V.S.

(11/09: down 1/2)

Poco rit.

con sord.

37

Very gently - a tempo

35 *mf* 36 38 39 40

41 42 43 44

45 46 47 48

49 50 51 52

53 54 55 56

57 58 59 60

"That's fine with"

"me"

4

61-64

Play 2x

65 66 67 68

Play 2x, slight accel. 2nd x

69 Oboe 70 *pp* 71 Flute 72

A little brighter

(Vocal)

8

73-80

3. LEGALLY BLONDE
(11/09: down 1/2)

Legally Blonde (London)

2

81-82 83 84 85

85 86 87 88

89

90 91 92

93 94 95 96

97 98 99 100

G.P. *poco* "What about..."

101 101A 101B

101C **Colla voce (in 1)** "love?" **A tempo (in 2)**

101C-101E 101F

$d = d.$ (in 1)

2

101G-101H 101I 101J 101K 101L

Slight rit.

101M 101N 101O (to 107)

107 **A tempo, with determination**

4

107-110

111 112 113 114 115 116

117 118 119 120 121 122

Stronger

123 124 125 126

127 128 129 130

senza **Soli non vib.**

151 152 153 154

p *mf*

155 156 157 158

(no rubato or rit.) *poco*

159 160 161 162

4

163 164 165 166

(Not solo) *pp*

167 168 169 170

Colla voce

171 172 173 174

A tempo (in 3) Oboe Flute

175 176 177 178

Gr. 1 solo **Rall.** **PLAY**

Applause segue

KYLE GETS BANDAGED

Gently

con sord.

LEGALLY BLONDE REMIX

(11/09: mm. 39 - 106 Transp. Down 1/2)

Allegro ♩ = 160

(WW gliss.)

fp *mp*

Vamp

(Vocal)

Soli

f

2

8-9 10 11

12 13 14 15

2

16-17 18 19 20

21

7

21-27

V.S.

29

28 30 31

32 33 34

35 36 37 38

39 41 42 *sp* *ff* *sp*

43

44-45 46 2

47 48 49-50 2

51

51-55 5

56 57 58 *ff*

59 60 61 62

63

63-64 65 66 *ff* (to 70)

108 Slower - In 2

4

108-111

112 Solo (Bow and ornament ad lib quasi "Irish fiddle")

160 161 162 163

poco a poco accel.

164 165 166 167

168 169 170 171

Presto - exuberant

172 173 174 175

ff

176 177 178 179

Accel.

180 181 182 183

184 185 186 187

fp

Accel.

188 189 190 191

192 192A 193 194 (to 199)

→ **Tempo I°**

199 4 199-202

203 *ff* 204

205 206 207 208

4
209-212

213 214 215

216 *ff* 217 218 219

220 221 222 223

CHUTNEY WYNDHAM

Dark and mysterious,
not too slow (Hitchcock)

SCENE OF THE CRIME

(11/09: down 1/2)

Fast rock

V.S.

21 *sempre pizz.*
p 22 23 24

Vamp (Out any bar) "Miss Enid Hoopes"
 25 26 27 28

29 *arco* "Now." 31 *pizz.*
sfz *p* 32

35 Vamp, jump on cue
 Soli w/K3, Xylo
 33 34 *p* 36

37 38 39 *(snap)* *ord.*
sfz *p* (to 42)

42 *arco* "Exactly!"
f 43 *sfz p* 44

45 *sfz* 46 *sfz* 47 *sfz*

48 Safety
 48 *p* 49 50 51 *mp* 52

53 "Omigod"
 4
 53-56

57

6

57-62 → 66

67

6 "Liposuction on my thighs!" "Oops."

67-72 73 74

75

8

75-82

83

Softly and gently

3x ord. *p*

84

Vamp (1st x only) (non trem.)

85 86

Attacca

FIND MY WAY/FINALE

(11/09: mm. 1 - 135 Transp. Down 1/2)

Moderato non rubato

(Eng. Hn. solo)

4

1-4

5

6

5-10 11

12

7

12-18 19

20

21 (fermata) 22 23

poco

24 25 26 27 28

29

30 31 32

33 34 35 36

37 38 39 40

V.S.

Solo
senza

59 *p* 60 61 62

(under w.w.)

63 64 65 66

Safety

67-68 69 *mf* 70

71

sub.p 72 73 74

75 76 77

78

79 80 81

82 83 84 85

86

87 88 89

90 91 92 93 94 95

96

112

accel. **poco a poco cresc.**

128

6

136

(Pno solo)

6

136-141

Allegro accel.

142

143

144

145

Tempo

146

147

148

149

2

150-151

152

153

154

155

156

157

158

159

160

161

162

163

fp 164

165

sfz

166

167

168

169

BOWS

"3, 4"

Tempo di "What You Want"

Drums 2 Orch. 2

1 2-4 5 *ff*

5A 3 3 3 3 5B 3 3 5C (to 6)

6 7 6-12 13

14 15 16

17 18

19 20

20A 2 20B-20C 20D 3

3
20E-20G 20H 20I (to 21)

21
ff 22 23 24

25 26 27

Slower and deliberately Rall.
28 29 7 3

Grand Rock Ballad Waltz
30 31 32 33

34 35 36 37

38 39 40 41

42 43 44 45

46 47 48 49 (to 54)

54

Lightly

Faster rock tempo

63

3

70

ff

EXIT MUSIC

1 2 3 5

6 7 6-12

13 14 15

16 17

18 19 20

21 *ff* 22 23 24

25 26 27

A little slower *Rit.* 28 29 7 3

Grand Rock Ballad Waltz

30

31 32 33

34 35 36 37

38 39 40 41 42 43 44 45

46 47 48 49 (to 54)

54 55 56 57

58 59 (to 61)

Faster rock tempo

61 62

63

3 (Gtr, Saxes, Kbds.)

63-65 66 67 68 69

70

ff

71 72 73

74 75 76 77

FINE